

APPROVED
SUBJECT TO THE CONDITIONS IN THIS OFFICE LETTER
FOR MEMBER SECRETARY
MADRAS METROPOLITAN DEVELOPMENT AUTHORITY
MADRAS - 600 008.

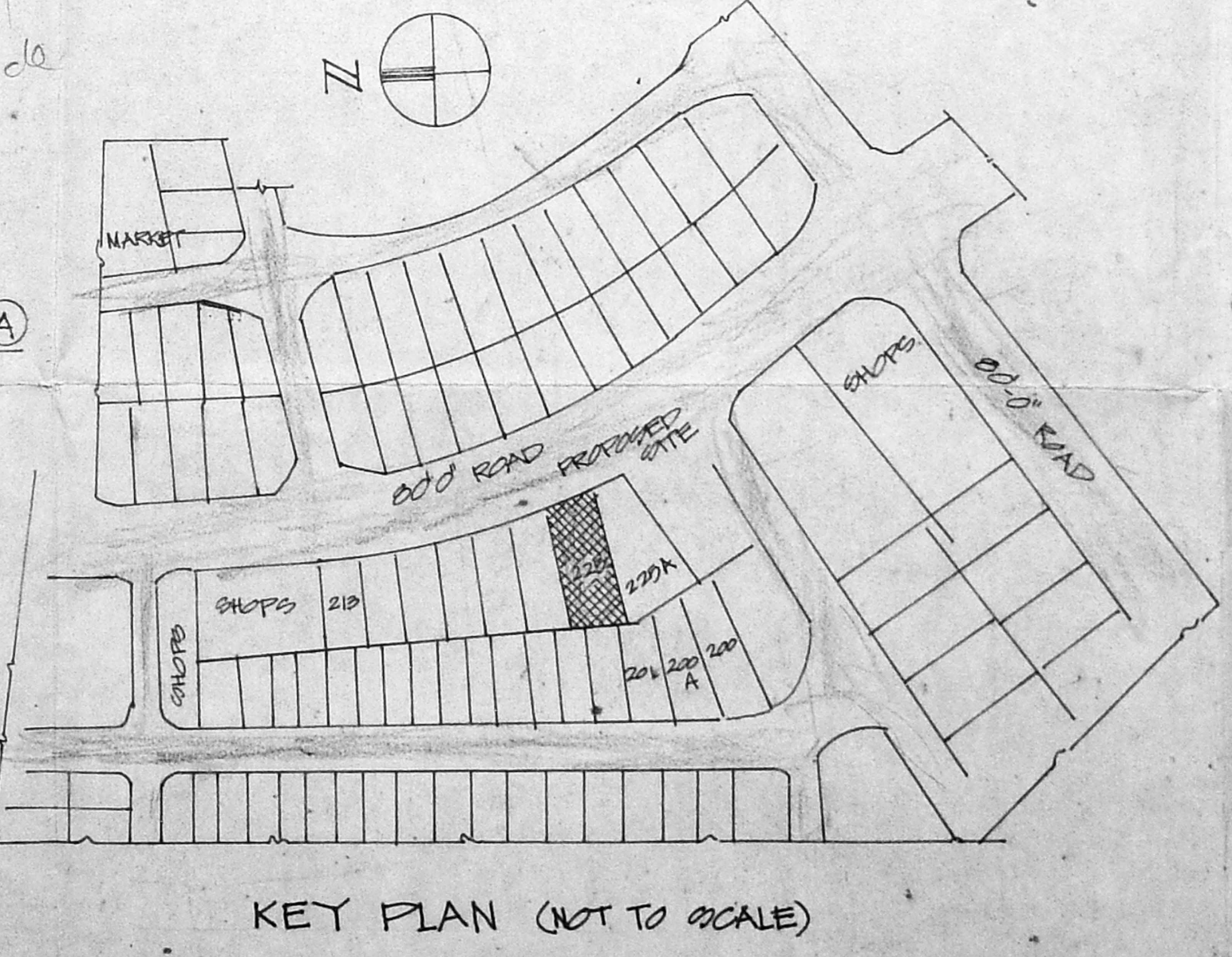
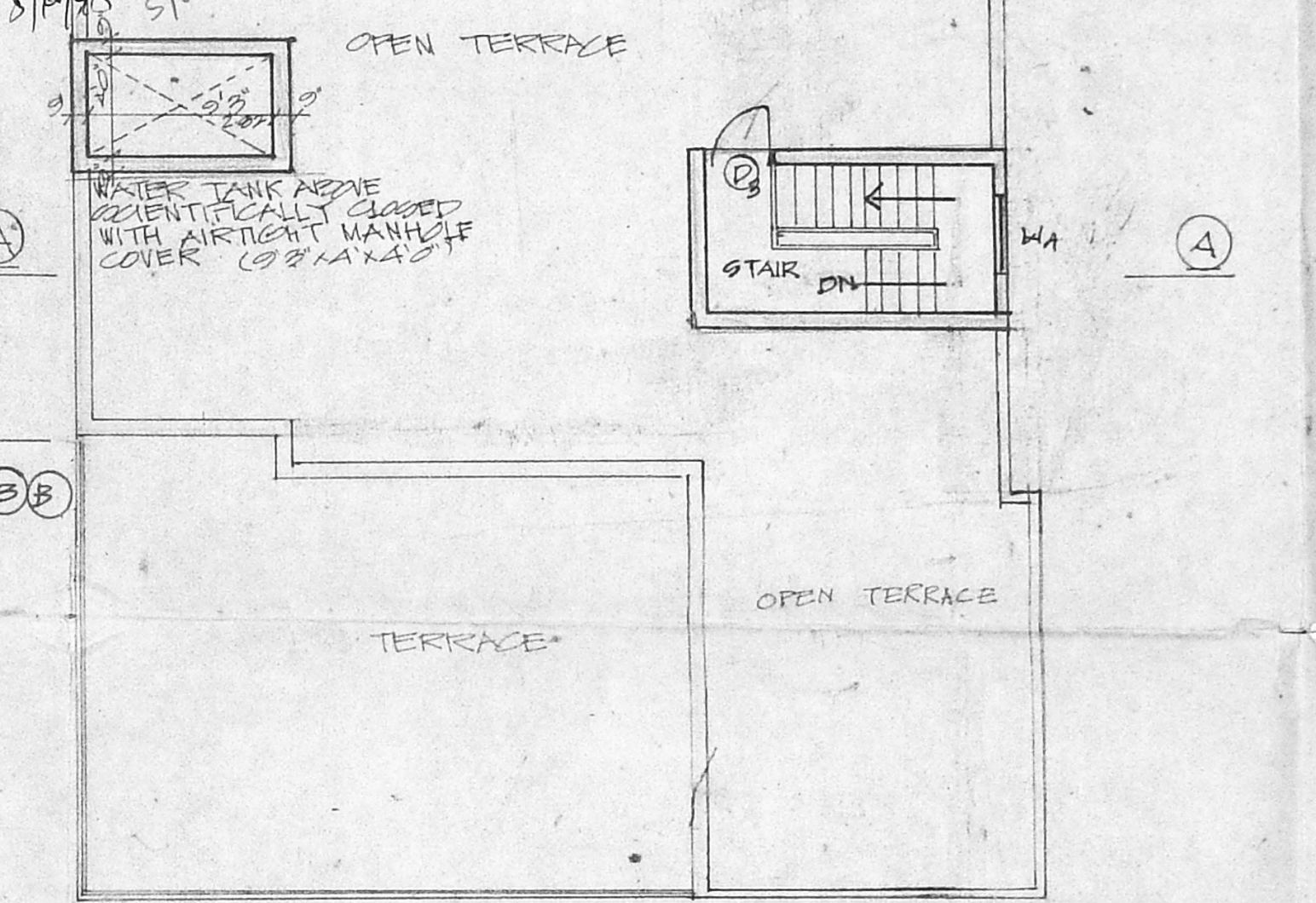
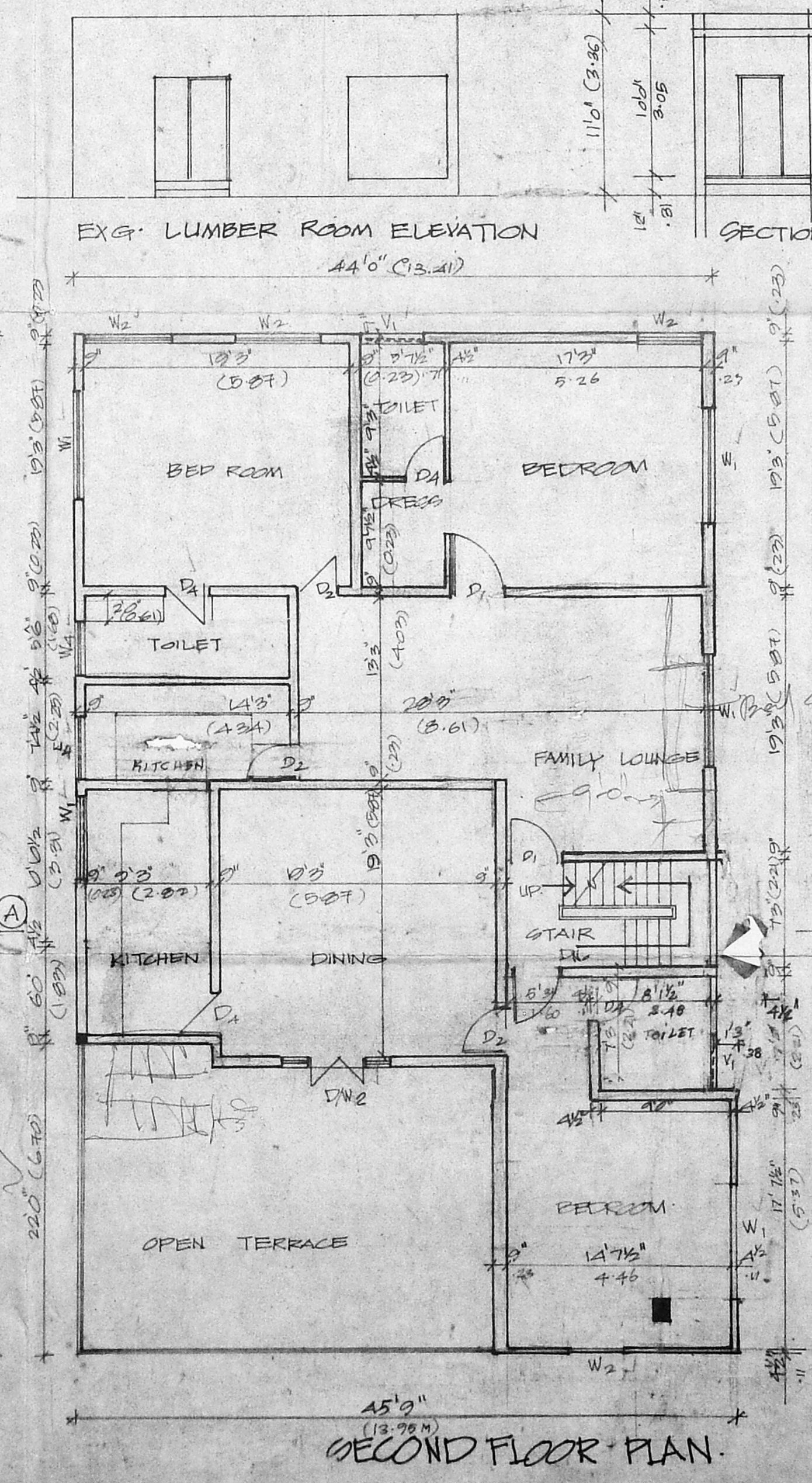
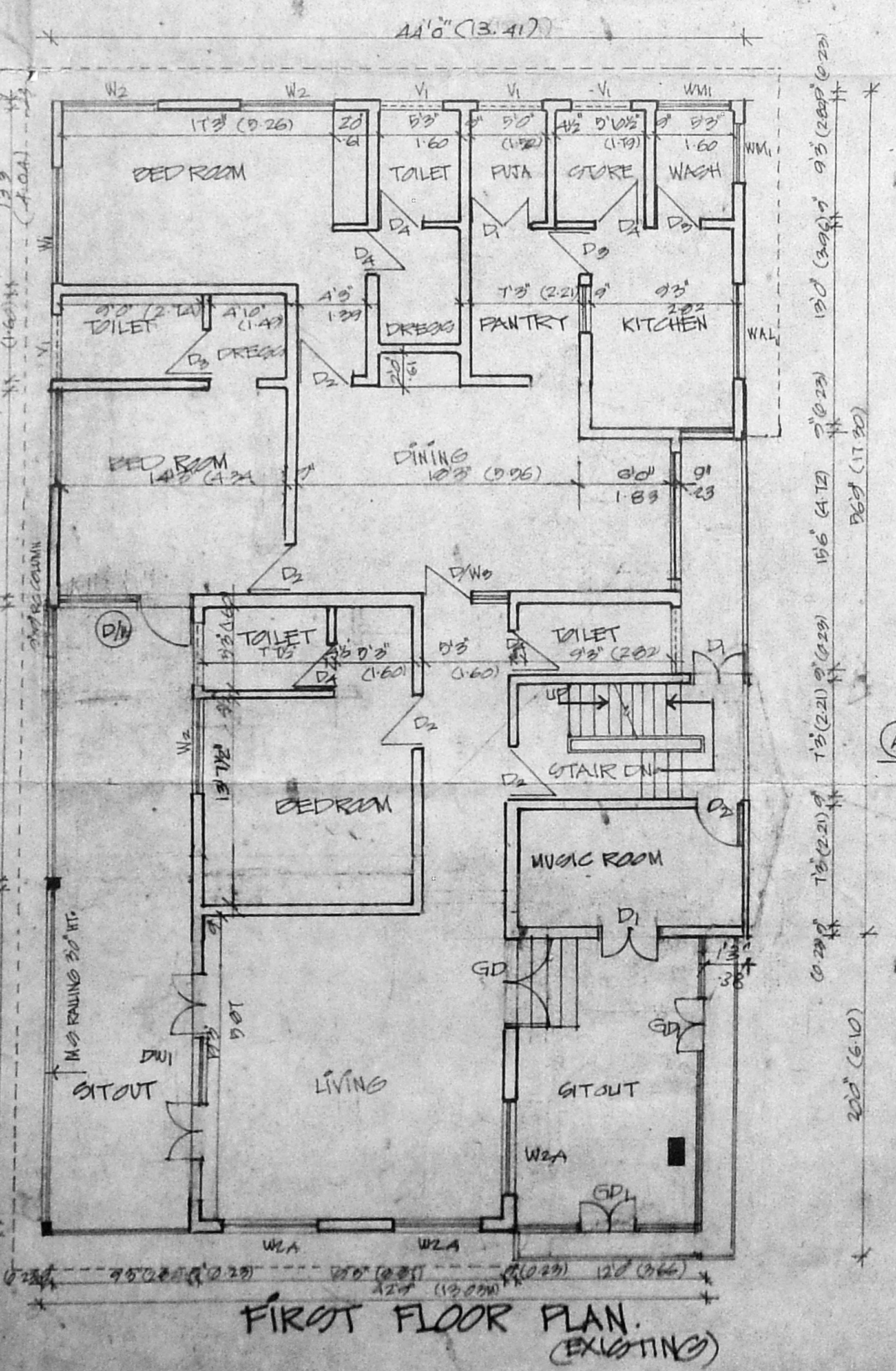
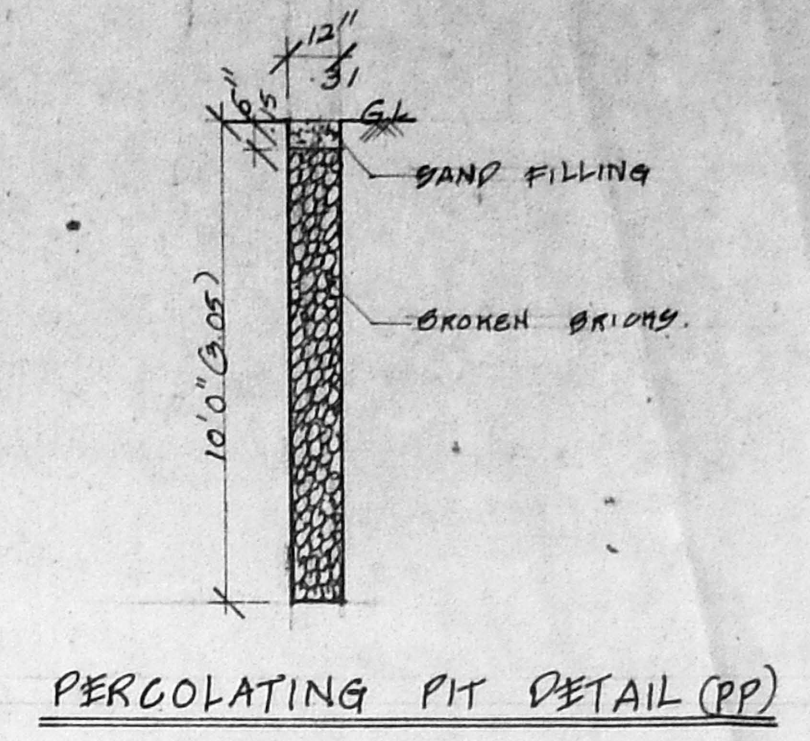

SCHEDULE OF JOINERY

TYPE	SIZE	DESCRIPTION
D1	4'0" x 7'0"	TWO FLUSH DOOR
D2	3'6" x 7'0"	DO
D3	3'0" x 7'0"	TWO PANELLED DOOR
D4	2'0" x 7'0"	DO
W1	7'0" x 5'0"	TWO GLAZED WINDOW
W2	5'10" x 5'0"	DO
W3	4'6" x 5'0"	DO
W4	4'0" x 5'0"	DO
W5	3'6" x 5'0"	DO
W6	3'0" x 5'0"	DO
W7	3'0" x 4'0"	TWO WINDOW WITH WELD WIRE MESH
V1	4'0" x 2'0"	TWO GLAZED VENTILATOR
WAL1	6'0" x 3'0"	AL LOUVERED WINDOW
WAL2	6'0" x 3'0"	DO
DW1	12'0" x 7'0"	TWO GLAZED DOOR / WINDOW
DW2	8'0" x 7'0"	DO
D5	2'6" x 7'0"	TWO PANELLED DOOR
V2	3'0" x 2'0"	TWO GLAZED VENTILATOR

R.P. Senthil
A/17/225/95
6/6/96

- SPECIFICATION
1. RCC 1:4:8 IN FOUNDATION
 2. SAND FILLING IN FOUNDATION
 3. BRICK WORK IN CM 1:3
 4. RCC WORK IN 1:2:4 RATIO
 5. MOSAIC FLOORING
 6. PLASTERING IN CM 1:3
 7. STANDARD WEATHERING COURSE.

AREA DETAILS

	SFT	SQM
EXISTING GROUND FLOOR AREA	3036	282.04
EXISTING FIRST FLOOR AREA	3290	305.64
EXISTING LUMBER ROOM AREA	215	19.97
PROPOSED SECOND FLOOR AREA	2894	266.06
	9435	873.71
EXISTING VER. TO BE DEMOLISHED AREA	70	6.33

PROPOSED ADDITIONS TO THE EXISTING BUILDING FOR Mrs GEETHA AGARWAL, RASHMI SONTHALIA AT DOOR NO. 42 PLOT NO 225, BLOCK 'F', DIVISION NO. 67, ZONE V, ANNA NAGAR, MADRAS - 102

REFERENCE

SCALE	COLOUR INDEX
SCALE 1" = 2'0"	PROPOSED WORK
DATE	EXISTING WORK
DRAWN	ROADS
CHECKED	BOUNDARY OF SITE
	DEMOLITION

OWNERS SIGNATURE
Lita Agarwal
Rashmi Sonthalia

6/6/96
Senthil
not occupied
Rear ver. is not demolished.

RAVIKUMAR NAIR B.Arch., A.I.A.
REGD. ARCHITECT NO. CA/77/3496,
281, KILPAUK GARDEN ROAD,
MADRAS - 600 010.
LICENSED SURVEYOR.